

PERSONAL NAVIGATOR

Sunrise: 5:57 am Sunset: 9:07 pm
Evening Attire: Cruise Casual

Today: Cloudy High: 56°F/13°C
Tomorrow: Cloudy High: 58°F/14°C

SUNDAY, JULY 31, 2016

DAY AT SEA



Disney DREAMS

AN ENCHANTED CLASSIC

In this spectacular fantasy, a little girl discovers the power of her dreams. Fly through the air with Peter Pan and your imagination, as many Classic Disney Characters spring to life. With a little Faith, Trust and Pixie Dust you'll see that your dreams can come true!

WALT DISNEY THEATRE

Deck 4, Forward

6:15 pm & 8:30 pm



As a courtesy to all Guests, we kindly advise that the saving of seats is **not** permitted in the Walt Disney Theatre.

 Assistance available at the entrance to the Walt Disney Theatre 30 minutes prior to show time.

Disney WONDER Fun Facts

Tonnage: 83,308 gross, 53.899 net

Length Overall: 294m / 964ft

(height of Eiffel Tower is 986ft)

Maximum Speed: 26 knots (30 miles per hour)

Important Dates

Keel Laid: May 15, 1997

Launch Date: July 14, 1999

Inaugural Cruise: August 15, 1999

- *The Disney Wonder can make 500,000 gallons of fresh water from seawater everyday while cruising.
- *There are 5390 pillows on board the Disney Wonder.
- *2600 cups of coffee are served every day on board the Disney Wonder.
- *Over 5000 eggs are served every morning onboard.
- *The 1367 miles of cable onboard would be enough to run an extension cord between Texas and Michigan.

'TIL WE MEET AGAIN

The world-famous Disney Characters and some of your new friends from the Walt Disney Theatre stage shows bid you a charming farewell.

Lobby Atrium,
Deck 3, Midship,
10:00 pm

Don't Miss:

Good Morning Disney Wonder

Channel 22-1, Repeated from 6:00 am - 12:00 pm
Tune in to channel 22-1 as your Cruise Director highlights the upcoming events and activities for the day.

Inside Passage: Bears, Glaciers, and Whales featuring Scott Foster

Buena Vista Theatre, Deck 5, Aft - 11:00 am
After thousands of sea kayaking miles throughout Southeast Alaska, Juneau resident Scott Foster has collected a few adventures. They include close encounters with brown bears, calving glaciers, breaching whales, barking sea lions and spending the night in a lighthouse on a rock.

Family Variety: John Charles

Walt Disney Theatre, Deck 4, Forward - 2:00 pm
Featuring the Music & Comedy of John Charles, as he entertains the entire family in this fun-filled show.

Captain's Signing

Treasure Ketch, Deck 4, Forward - 7:30 pm
Meet the Master of the Disney Wonder and have your cruise memories signed.

Variety Show: Kyle Knight & Mistie (18+)

WaveBands, Deck 3, Forward - 10:30 pm
Featuring the Magic & Illusion of Kyle Knight & Mistie, as they entertain you in this adult exclusive show.

DEBARK TALK BROADCAST

Important information regarding the disembarkation procedures and your journey home will be covered in this debarkation briefing. The broadcast will be shown continuously on channel 22-1 of your stateroom television for your convenience.

DINNER MENU

Animator's Palate: 'Til We Meet Again
Parrot Cay: 'Til We Meet Again
Triton's: 'Til We Meet Again

DRINK OF THE DAY

Sea Breeze
(Alcoholic)
Star Night
(Non-Alcoholic)

IMPORTANT NUMBERS

Fire/Security: 7-3001
Medical Emergency: 7-3000
Health Center: 7-1923

ADULT ACTIVITY HIGHLIGHTS

VISTA SPA FITNESS CLASSES & SEMINARS

Sunrise Stretch - Vista Spa Fitness Center - 7:00 am
Tour De Cycle (Sign-Up Required) - Vista Spa Fitness Center - 8:00 am
Body Sculpt Boot Camp (Nom. Fee) - Vista Spa Fitness Center - 9:30 am
How to Increase Your Metabolism - Vista Spa Fitness Center - 11:00 am
Seminar: Improving Your Posture-Walk in Comfort - Vista Spa Fitness Center - 2:00 pm
Pure Form Pilates - Vista Spa Fitness Center - 4:00 pm



TASTING CLASSES

Chocolate & Liquor Tasting (21+) - Cadillac Lounge - 12:15 pm
Mojito & Caipirinha Tasting (21+) - Cadillac Lounge - 2:00 pm
Tequila & Margarita Tasting (21+) - Cadillac Lounge - 4:00 pm
 Please make reservations for tastings at Guest Services for a nominal fee.
 Tasting Seminars are only for Guests 21 and older.

1820 SOCIETY: GAME CHALLENGE

Outlook Cafe, Deck 10, Midship - 5:15 pm
 Society members unite as a team for this interactive game.



1820 SOCIETY: FAREWELL

WaveBands, Deck 3, Forward - 10:00 pm
 Join your Cruise Staff and your new friends in this last gathering for some fun.

(For Guests aged 18 to 20 years old.)

DISNEY'S ART OF ENTERTAINING: DAZZLING DESSERT

Studio Sea, Deck 4, Midship - 10:15 am
 Learn to create mouth-watering Apple Strudel like a professional pastry chef with an easy to follow decadent recipe.

VILLAINS QUOTE TRIVIA

Diversions, Deck 3, Forward - 11:45 am
 "Off with their heads" - know the Villain who said this? Then join us for our fun Disney Villain's quote trivia!

ART OF THE THEME SHOW TOUR

Palo, Deck 10, Aft - 2:00 pm
 Join us for a guided tour highlighting the design, Imagineering and artistry of the ship. This tour is reserved for Guests 18 and over.



DISNEY INNOVATIONS: THEME PARKS

Diversions, Deck 3, Forward - 3:00 pm
 Join us for our presentation showing the "Top 10" greatest innovations that the Walt Disney Company has introduced to theme parks.



80'S FLASHBACK

WaveBands, Deck 3, Forward - 11:00 pm
 The 80's are back! Join your Cruise Staff team, in testing your 80's knowledge in this high energy 80's revival.



FUN FOR ALL AGES HIGHLIGHTS

FAMILY MOVIE FUN TIME: FINDING DORY - (PG)

Buena Vista Theatre, Deck 5, Aft - 8:30 am



Come join us for a special opportunity to enjoy Finding Dory in the Buena Vista Theatre. We will leave some lights on and turn the volume down as audience members are welcome to talk, leave their seats, move about and (most importantly) have fun!

TODDLER TIME FOR FAMILIES

Disney's Oceaneer Club, Deck 5, Midship - 9:00 am & 6:00 pm
Captain's Closet, Disney's Oceaneer Club, Deck 5, Midship - 2:30 pm
 A time for Toddlers and their families to explore and play together.

WAKE UP WITH DISNEY JUNIOR

Promenade Lounge, Deck 3, Aft - 9:00 am



What happens when you experience unlimited fun with your favorite Disney Junior shows? You get an exciting dance party designed especially for preschoolers ages seven and under.

\$10,000 MEGA JACKPOT BINGO

Bingo Pre-Sales start at 10:45 am
WaveBands, Deck 3, Forward - 11:00 am



It's Big, it's Massive, it's Supersized! It's \$10,000 MEGA Jackpot Bingo! Take home \$10,000 if you can cover your card in 46 numbers or less. If not, we carry on to play for the biggest cash prize of the session. Pre-Sales start 15 minutes prior to game.

DISNEY VACATION CLUB GROUP PREVIEW

Studio Sea, Deck 4, Midship - 12:15 pm & 4:15 pm



Want to learn more about taking magical vacations year after year? Please see a Disney Vacation Club representative on Deck 4, Midship, or call 7-2805 from your stateroom phone for more information about our interactive group presentation.

JACK-JACK'S INCREDIBLE DIAPER DASH

Lobby Atrium, Deck 3, Midship - 12:15 pm



Calling all baby cruisers! It's time to take to the mat to see who's the fastest crawler of the seven seas! Register your baby 15 minutes prior to the big race.

MAGIC WORKSHOP WITH KYLE KNIGHT & MISTIE (6+)

WaveBands, Deck 3, Forward - 12:45 pm

Join illusionists Kyle Knight & Mistie for a special show just for kids! You'll even learn some magic that you can take home to perform for your friends and family.

FINAL JACKPOT BINGO

Bingo Pre-Sales start at 3:00 pm
WaveBands, Deck 3, Forward - 3:30 pm



The snowball jackpot **MUST BE WON** at this final session! Beat the line and get your cards early. Who will be the lucky winner? It could be you! Pre-Sales start 30 minutes prior to game.

OFFICER PIN TRADING

Preludes, Deck 4, Forward - 7:15 pm

Come trade pins with the Officers of the Disney Wonder.

FAMILY TALENT SHOW

WaveBands, Deck 3, Forward - 7:30 pm



Your fellow Guests have rehearsed and are ready to show off their talents.

MICKEY MANIA

Studio Sea, Deck 4, Midship - 7:30 pm



Join us for the ultimate test of your Disney knowledge as we play our live, interactive game show, that's "insania!"

FAREWELL KARAOKE

Studio Sea, Deck 4, Midship - 10:30 pm



Bring along the entire family for one more round of karaoke. This is your last opportunity to grab the mic and sing along to your favorite song.

YOUTH ACTIVITIES HIGHLIGHTS

DINE & PLAY

A convenience for families dining at 8:15 pm, our Youth Activities counselors will be available at 9:15 pm at the entrance of Triton's, Parrot Cay and Animator's Palate dining rooms to bring registered children to join the fun in Disney's Oceaneer Club and Disney's Oceaneer Lab.



Deck 5, Aft (7-18500)

9:00 am - 11:00 pm

Infants and Toddlers can enjoy toys and activities at Flounder's Reef Nursery. Reservations are first come, first served so please stop by!



Deck 5, Midship (7-1440)
(3 - 12 years old)

9:00 am - 12:00 am

FRIENDSHIP ROCKS PREP

4:15 pm

Come and prep for the show.

FINAL FAREWELL

9:30 pm

Come and join in this end of cruise dance party for you to say, "See Ya Real Soon" to your new friends.



Deck 5, Midship (7-1445)
(3 - 12 years old)

9:00 am - 12:00 am

LEARNING ALASKA'S TRADITIONAL COLORS FOR TOTEM POLES

1:45 pm

Join Patricia Kramer and learn about how Alaska's native people once made traditional paints from salmon eggs and pigments. Color your own totem poles using only traditional Pacific Northwest Tlingit, Haida and Tsimshian colors.

FRIENDSHIP ROCKS

5:00 pm

Come and celebrate with all the children from the Oceaneer Club and Lab in the jammin' performance of Friendship Rocks! You won't want to miss any of the fun.



Deck 2, Midship (7-5810)
(11 - 14 years old)

9:00 am - 12:00 am

GOOFY'S WORLD RECORDS

1:00 pm

Compete in the Goofy-est games ever! Goofy and his pals have created a variety of games and contests for a wild time.

GENDER WARS

9:00 pm

Join us as we find out who really are the kings or queens of the castle.



Deck 11, Midship (7-1456)
(14 - 17 years old)

10:00 am - 1:00 am

THAT'S HILARIOUS

7:15 pm

Ever wanted to show off your comedy skills? Then be a part of the cast for the crazy improv show "That's Hilarious" and put on a live show for your friends.

SLIDESHOW AND INFO SWAP

11:00 pm

Head down memory lane and reminisce all the fun times from the Cruise!

BUENA VISTA THEATRE

Deck 5, Aft

Today's Movies



Family Movie Fun Time



DOLBY.3D



8:30 am
Duration:
1 hr 45 mins
Rating: PG

12:30 pm
Duration:
1 hr 55 mins
Rating: PG

3:00 pm
Duration:
1 hr 46 mins
Rating: PG



5:30 pm & 8:15 pm
Duration: 1 hr 48 mins
Rating: PG

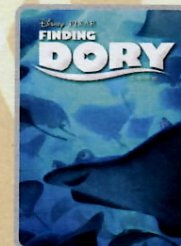

DOLBY.3D

10:30 pm
Duration: 1 hr 45 mins
Rating: PG



FAMILY VARIETY ACT

Featuring the Music & Comedy of John Charles, as he entertains the entire family in this fun-filled show.

Walt Disney Theatre,
Deck 4, Forward,
2:00 pm



ADULT VARIETY ACT

Featuring the Magic & Illusion of Kyle Knight & Mistie, as they entertain you in this adult exclusive show.

Wavebands (18+),
Deck 3, Forward,
10:30 pm

YOUTH ACTIVITIES OPEN HOUSE

Open House is an opportunity for all to come and participate in a variety of exciting activities and free time in the Oceaneer Club, Oceaneer Lab, Flounder's Reef Nursery, Vibe and Edge throughout the cruise. During these times secured programming will still be offered in the other venue for those looking to check their children into care.

Disney's Oceaneer Club: 9:00 am - 11:00 am & 6:00 pm - 7:00 pm

Edge: 9:00 am - 12:00 pm & 6:00 pm - 8:00 pm

Vibe: 10:00 am - 12:00 pm & 4:30 pm - 6:00 pm

MORE TO ENJOY WHILE ONBOARD



BOOK YOUR NEXT DISNEY VACATION TODAY!

If you're thinking about booking a future Disney cruise or Adventures by Disney trip, today is your last chance to save with special offers only available onboard! Visit the Disney Vacation Planning desk, Deck 4, Midship, for more information.



DISNEY VACATION CLUB® GROUP PREVIEW

Want to learn more about taking magical vacations year after year? Please see a Disney Vacation Club representative on Deck 4, Midship, or call 7-2805 from your stateroom phone for more information about our interactive group presentation.

DEBARK TALK BROADCAST

Important information regarding the disembarkation procedures and your journey home will be covered in this debarkation briefing. The broadcast will be shown on channel 22-1 of your stateroom television for your convenience.

Connect@Sea

We are now offering a NEW and improved Internet service to stay connected on your cruise like no other in the industry! Internet packages range from \$0.25 per MB - \$89.00 (1000 MB package). For more information contact your Connect@Sea Expert or Guest Services onboard.

EXPRESS CHECK OUT

If you have a credit card on file, you qualify for express check out. No need to visit Guest Services to settle your account.

EXPRESS WALK OFF

This option allows you to take your luggage off the ship at your leisure once the ship has been cleared by the local authorities. You won't need to wait for your luggage to enter the terminal and there is no need to claim it inside the terminal building. Please note that no assistance with luggage is provided for this option.



Deck 9, Forward - Phone: 7-1465

LAST DAY SPECIAL

All ladies and gents are invited to spend a relaxing evening in the spa.

Get spoiled with a 50 minutes hands on treatment that includes a 25 minute back massage and a 25 minute hydrating booster spa facial.

Today only: for only \$99!



SOPHIA FIORI DIAMONDS

Discover the elegant Disney inspired diamond jewelry collection by Sophia Fiori, one of the world's leading designers of diamond jewelry.

AVAILABLE AT TREASURE KETCH
DECK 4, FORWARD

Shutters

FINAL DAY TO PURCHASE YOUR CRUISE MEMORIES

Tonight will be your last chance to purchase your digital photos and Photo books. Shutters, Deck 4, Aft, will be open until 10:30 pm, so don't miss out on bringing home all those cruise memories!

Friendly reminder to complete your Photobook before 7:00 pm.

SHOPPING

ARTIST SIGNING WITH NOAH - LAST CHANCE

Be sure to stop by Vista Gallery today for your last chance to meet special Guest artist, Noah. Don't miss this opportunity to get your personalized Alaskan memorabilia and to meet the man behind the unique Disney inspired artwork here on board! 2:00 pm - 4:00 pm & 7:30 pm - 8:30 pm. Deck 4, Midship.

OFFICER PIN TRADING

Come and trade pins with the Officers of the Disney Wonder Cruise Ship at 7:15 pm in Preludes, Deck 4, Forward.

CAPTAIN'S SIGNING

Stop by Treasure Ketch at 7:30 pm to meet the Master of the Disney Wonder Cruise Ship and have your cruise mementos signed! Stunning replica ships are available in Treasure Ketch, Deck 4, Forward. Beautiful Disney Cruise Line prints are available in the Vista Gallery, Deck 4, Midship.

THE DISNEY PARKS COLLECTION BY PANDORA JEWELRY

The Disney Parks Collection by PANDORA Jewelry features hand-finished .925 sterling silver and 14K gold charms inspired by some of Disney's most beloved characters. Visit Treasure Ketch on Deck 4, Forward, where you'll find a specially designed sterling silver charm featuring a Disney Cruise Line ship.

SOPHIA FIORI LAST OPPORTUNITY

Drop in to Treasure Ketch for your last chance to get your hands on our fantastic collection of Sophia Fiori Couture diamond jewelry! Don't miss out on these exquisite diamonds. Deck 4, Forward.

ALASKAN KEEPSAKES

Don't forget to cruise down to Treasure Ketch to find Alaskan keepsakes for the entire family. Deck 4, Forward.

Due to port regulations, when the ship is docked, the stores will remain closed.

DW1511 07-31-2016 ©DISNEY

IMPORTANT INFORMATION

Security Notice

All Guests (including Children) who wish to disembark or embark the ship are required to present their Key to the World card at the gangway. A photo ID is also required for those Guests who are 18 years of age or older. Guests under the age of 18 are required to have a parent, guardian or other responsible adult sign an authorization form at the Guest Service Desk if they wish to go ashore unaccompanied or with any adult from another stateroom.

Insect Repellent Advisory

Protect against mosquito bites and related illnesses when going ashore. Insect repellent is available for purchase in Treasure Ketch. When using both sunscreen and insect repellent, use sunscreen first and apply insect repellent on top of sunscreen.

Cold and Flu Reminder

Please wash hands frequently and thoroughly, particularly before meals. Contact the Health Center by dialing 7-1923, should anyone in your party become ill.

Inclement Weather

For the safety of all Guests, outdoor events may be changed due to unforeseen weather conditions.

Corridor Quiet Hours

As a courtesy to all our Guests, please recognize quiet hallway hours from 10:00 pm til 8:00 am.

Environmental Message

With Disney's commitment to the Environment please refrain from throwing anything over the Ship's side. Thank you.

No Reserved Seats Policy

As a courtesy to all Guests we kindly advise that the saving of seats is not permitted in the Walt Disney Theatre, and the saving of the sun loungers is not permitted on Deck 9 and 10. Items left unattended will be returned to lost and found at Guest Services, Deck 3, Midship.

Smoking

For the comfort of our guests, the following areas are designated as smoking areas:

- Deck 9, Forward, Port side
 - Deck 4, Aft, starboard side from 6:00 pm to 6:00 am only (all of Deck 4 is non-smoking from 6:00 am to 6:00 pm.)
- Smoking is prohibited inside all guest staterooms and on stateroom verandahs. Guests found smoking in their staterooms or on their verandahs will be charged a \$250 stateroom recovery fee.
- Electronic cigarettes may only be used in designated smoking areas.

Walt Disney Theatre

Theatrical performances may use artificial fog, strobe lights, pyrotechnics and other special effects. For the safety of our performers and the comfort of those around you, the use of any photography or video recording device or any electronic equipment is prohibited.

Verandah Safety

Please do not leave any combustible materials on your balcony when not present in your stateroom for safety reasons.

Morning	8:30	8:45	9:00	9:15	9:30	9:45	10:00	10:15	10:30	10:45	11:00	11:15	11:30	11:45	12:00	12:15	12:30	12:45	1:00	1:15	1:30		
FUNNEL VISION			Virtual Tours Funnel Vision		Cinderella (Classic) (G) Funnel Vision						Peter Pan (G) Funnel Vision							Brother Bear (G) Funnel Vision					
BUENA VISTA THEATRE	Family Movie Fun Time: Finding Dory (PG) Duration: 1 Hour 45 Minutes										Inside Passage: Bears, Glaciers and Whales ALASKAN NATURALIST PRESENTATION					The BFG (PG) DOLBY 3D Duration: 1 Hour 55 Minutes							
CHARACTERS			Stitch DK4 Mid (S)								Mickey Gazebo										Donald Gazebo		
FUN FOR ALL AGES	Good Morning Disney Wonder Channel 22-1		Disney Junior Promenade Lounge		Family Crafts Diversions		Game Show: The Wheel Promenade Lounge		Bingo Pre-Sales		\$10,000 Mega Jackpot BINGO WaveBands		Animation: Donald Duck Animator's Palate		Disney Vacation Club Group Preview Lobby Atrium		Magic Workshop with KYLE KNIGHT & MISTIE WaveBands				Cruisin' for Trivia Promenade Lounge		
	Interdenominational Service Cadillac Lounge (Guest Led)			Disney Cruise Line Trivia Promenade Lounge		Mouseketeer Training Oceaneer Club				Napkin Folding Studio Sea		MOVIE SPECIAL DORY (PG) THR 45 MINS WALT DISNEY THEATRE											
ADULTS	Friends of Bill W. Outlook Cafe			Boot Camp (Nom. Fee) Vista Spa Fitness Center		Disney's Art of Entertaining: Dazzling Dessert Studio Sea				How to Increase Your Metabolism Vista Spa Fitness Center		Villains Quote Trivia Diversions		Animation: Donald Duck Animator's Palate		Chocolate & Liquor Tasting (21+) Cadillac Lounge							
VIBE 14-17 YEARS OLD	Youth Activities Open House										Picture This					Trivia Challenge							
EDGE 11-14 YEARS OLD	Youth Activities Open House										Brain Teasers					Goofy's World Records							
OCEANEER LAB 3-12 YEARS OLD	Pathfinders			Lava Flow						Monstropolis Most Wanted													
OCEANEER CLUB 3-12 YEARS OLD	Youth Activities Open House										Wacky Relays		Where's Tink?										Lunch
	Mouseketeer Training																						

Afternoon	1:45	2:00	2:15	2:30	2:45	3:00	3:15	3:30	3:45	4:00	4:15	4:30	4:45	5:00	5:15	5:30	5:45	6:00	6:15	6:30	6:45	
FUNNEL VISION	Pinocchio (G) Funnel Vision						The Little Mermaid (G) Funnel Vision			Virtual Tours Funnel Vision			Monsters, Inc. (G) Funnel Vision									
BUENA VISTA THEATRE	The Jungle Book (2016) (PG) Duration: 1 Hour 46 Minutes						Pete's Dragon Preview (G)						Alice Through the Looking Glass (PG) Duration: 1 Hour 48 Minutes									
CHARACTERS	Pluto Gazebo				Character Dance Party Lobby Atrium						Daisy Lobby Atrium (P)		Minnie Lobby Atrium (P)									
FUN FOR ALL AGES	The Music & Comedy of JOHN CHARLES Walt Disney Theatre			Bingo Pre-Sales			Final Jackpot BINGO WaveBands			Group Preview - Studio Sea			Walt Disney Theatre		Pluto Lobby Atrium (S)						DREAMS AN ENCHANTED CLASSIC Walt Disney Theatre	
	Towel Folding Studio Sea		Crafts: Memory Pages Promenade Lounge		Disney Tunes Trivia Promenade Lounge		Crafts: 3D Crafts Promenade Lounge		Talent Show Rehearsals WaveBands				Live Music with Soul Duo Promenade Lounge									
ADULTS	Art of The Theme Show Tour Palo			Disney Theme Parks Diversions			Ultimate Disney Trivia Diversions			1820 Society: Game Challenge Outlook Cafe			Pub Quiz Diversions									
VIBE 14-17 YEARS OLD	Marshmallow Olympics			Gender Wars			Q&A with an Officer			Youth Activities Open House			Game Challenge									
EDGE 11-14 YEARS OLD	Sports Deck Fun			Animation Antics			Brains and Brawns			Color Yourself Heroic			Youth Activities Open House									
OCEANEER LAB 3-12 YEARS OLD	Learning Alaska's Traditional Colors for Totem Poles			Detective School			Friendship Rocks Prep			Friendship Rocks			Dinner									
OCEANEER CLUB 3-12 YEARS OLD	Color Yourself Heroic			Aloha Luau			Friendship Rocks Prep			Friendship Rocks			Memory Wall		Youth Activities Open House		Dinner in Disney's Oceaneer Lab					

Evening	7:00	7:15	7:30	7:45	8:00	8:15	8:30	8:45	9:00	9:15	9:30	9:45	10:00	10:15	10:30	10:45	11:00	11:15	11:30	11:45	12:00	
FUNNEL VISION	Virtual Tours Funnel Vision		Tangled (PG) Funnel Vision						Frozen Fever (G) Funnel Vision		Ratatouille (G) Funnel Vision											
BUENA VISTA THEATRE	Pete's Dragon Preview (G)				Alice Through the Looking Glass (PG) Duration: 1 Hour 48 Minutes				Finding Dory (PG) DOLBY 3D Duration: 1 Hour 45 Minutes													
CHARACTERS	Minnie Lobby Atrium (P)																					
FUN FOR ALL AGES	Officer Pin Trading Preludes		Captain's Signing Treasure Ketch		Mickey Mania Studio Sea		DREAMS AN ENCHANTED CLASSIC Walt Disney Theatre		Live Music with Soul Duo Promenade Lounge		Lobby Atrium		Family Karaoke Studio Sea		Live Music with Sunshine Duo Promenade Lounge							
			Family Talent Show WaveBands																			
ADULTS	Live Guitar with Rodrigo Figueroa Diversions			Artist Signing with Noah Vista Art Gallery			Live Piano with Silviu Constantin Cadillac Lounge			Tim Moss LIVE Cadillac Lounge		1820 Society: Farewell WaveBands		The Magic & Illusion of KYLE KNIGHT & MISTIE WaveBands		Cruise Staff DJ WaveBands		Late Night Piano Cadillac Lounge				
VIBE 14-17 YEARS OLD	That's Hilarious			Smoothie Hour			Craft Corner			Gender Wars			Slideshow and Info Swap									
EDGE 11-14 YEARS OLD	Youth Activities Open House			Shuffleboard -			Gender Wars			How Well Do You Know Your Counselor?			Final Farewell Slideshow		Final Farewell							
OCEANEER LAB 3-12 YEARS OLD	Flubber			How Well Do You Know Your Counselor?			Create a Postcard			4th Pigs Pasta Palace			GAGA Ball									
OCEANEER CLUB 3-12 YEARS OLD	Pluto's Pajama Party			A to Z Scavenger Hunt			Final Farewell			Heffalump Expodishun			Dance Party									

Symbol for activities that will be repeated during the cruise



FOLD

Fold along the dotted lines and take me with you so you don't miss any of the fun!

FOLD

YOUTH ACTIVITIES OPEN HOUSE
A non-secured program with activities for families, adults and children of all ages to enjoy together.

SUNDAY, JULY 31, 2016 - DAY AT SEA

BUENA VISTA THEATRE

Deck 5, Aft

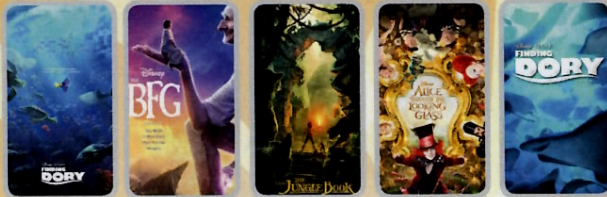

Family Movie Fun Time **DOLBY 3D** **DOLBY 3D**

8:30 am Duration: 1 hr 45 mins Rating: PG	12:30 pm Duration: 1 hr 55 mins Rating: PG	3:00 pm Duration: 1 hr 46 mins Rating: PG	5:30 pm & 8:15 pm Duration: 1 hr 48 mins Rating: PG	10:30 pm Duration: 1 hr 45 mins Rating: PG
--	---	--	---	---

Character Appearances

STITCH
DK4 Mid (S) - 9:15 am

GOOFY
Gazebo - 9:30 am

MICKEY MOUSE
Gazebo - 11:30 am
Lobby Atrium (P) - 7:45 pm

DONALD DUCK
Gazebo - 1:30 pm

PLUTO
Gazebo - 2:00 pm
Lobby Atrium (S) - 5:30 pm

CHARACTER DANCE PARTY
Lobby Atrium - 3:00 pm

DAISY DUCK
Lobby Atrium (P) - 5:15 pm

MINNIE MOUSE
Lobby Atrium (P)
5:45 pm & 7:15 pm

TIL WE MEET AGAIN
Lobby Atrium - 10:00 pm



(P) - Port Side (S) - Starboard Side

Don't forget your Camera to capture those Magical Moments!
Check here each day for all of today's Character Appearances or refer to the Character Board in the Lobby Atrium.

Meet-and-Greets will be advertised for the length of time the line will be open. To avoid disappointment, please meet at start time of appearances.

SHIP DIRECTORY

YOUTH ACTIVITIES

DISNEY'S OCEANEER CLUB™	DECK 5, MID	9:00 AM - 12:00 AM
DISNEY'S OCEANEER LAB	DECK 5, MID	9:00 AM - 12:00 AM
EDGE	DECK 2, MID	9:00 AM - 12:00 AM
VIBE	DECK 11, MID	10:00 AM - 1:00 AM
FLOUNDER'S REEF NURSERY	DECK 5, AFT	9:00 AM - 11:00 PM

POOLS

Children under 12 years of age must have adult supervision in all pools.

GOOFY'S POOL	DECK 9, MID	10:00 AM - 8:00 PM
MICKEY'S POOL	DECK 9, AFT	10:00 AM - 8:00 PM
MICKEY'S SLIDE	DECK 9, AFT	10:00 AM - 5:00 PM
MICKEY'S SPLASH ZONE	DECK 9, AFT	10:00 AM - 5:00 PM
QUIET COVE POOL (18+)	DECK 9, FWD	8:00 AM - 10:00 PM

Please note, "selfie sticks" are not permitted in the pools or on the slides.
Complimentary pool vests are available for children to use in the pools onboard.
They are located on the pool deck.

RECREATION

VISTA FITNESS CENTER (18+)	DECK 9, FWD	6:00 AM - 10:00 PM
WIDE WORLD OF SPORTS DECK	DECK 10, FWD	24 HOURS

GENERAL INFORMATION

		SHOWTIMES
BUENA VISTA THEATRE	DECK 5, AFT	9:00 AM - 12:00 PM
CONNECT@SEA DESK	DECK 3, AFT	1:00 PM - 4:00 PM 7:00 PM - 10:00 PM
DISNEY VACATION CLUB DESK	DECK 4, MID	9:00 AM - 11:00 AM 6:00 PM - 10:00 PM
DISNEY VACATION PLANNING DESK	DECK 4, MID	9:00 AM - 11:30 AM 3:30 PM - 6:00 PM 7:30 PM - 10:00 PM
FUNNEL VISION	DECK 9, MID	SHOWTIMES
GUEST SERVICES	DECK 3, MID	24 HOURS
MEDICAL HEALTH CENTER	DECK 1, FWD	9:30 AM - 11:00 AM 4:30 PM - 7:00 PM
PRELUDES	DECK 4, FWD	5:30 PM - 9:30 PM
QUARTER MASTERS (ARCADE)	DECK 9, MID	24 HOURS
SHUTTERS PHOTO GALLERY	DECK 4, AFT	10:00 AM - 11:00 PM
VISTA SPA AND SALON	DECK 9, FWD	8:00 AM - 10:00 PM
WALT DISNEY THEATRE	DECK 4, FWD	SHOWTIMES

SHOPPING

ART GALLERY	DECK 4, MID	1:00 PM - 4:00 PM 7:00 PM - 9:00 PM
MICKEY'S MATES	DECK 4, FWD	9:00 AM - 11:00 PM
RADAR TRAP	DECK 3, FWD	9:00 AM - 11:00 PM
TREASURE KETCH	DECK 4, FWD	9:00 AM - 11:00 PM

IMPORTANT NUMBERS

Fire/Security: 7-3001
Medical EMERGENCY: 7-3000
Health Center: 7-1923

DINNER MENU

Animator's Palate: "Til We Meet Again
Parrot Cay: "Til We Meet Again
Triton's: "Til We Meet Again

Dining Times: 5:45pm & 8:15pm

DRINK OF THE DAY

Sea Breeze (Alcoholic)
Star Night (Non-Alcoholic)

WEATHER FORECAST

Today: Cloudy
High: 56° F/13° C
Tomorrow: Cloudy
High: 58° F/14° C

Evening Attire: Cruise Casual

DINING & LOUNGES

BREAKFAST

BEACH BLANKET BUFFET	DECK 9, AFT	7:30 AM - 10:30 AM
GOOFY'S GALLEY	DECK 9, AFT	7:00 AM - 9:00 AM
PARROT CAY	DECK 3, AFT	8:30 AM - 10:45 AM
TRITON'S (A-LA CARTE)	DECK 3, MID	8:00 AM - 9:30 AM

LUNCH

BEACH BLANKET BUFFET	DECK 9, AFT	12:00 PM - 2:00 PM
GOOFY'S GALLEY	DECK 9, AFT	10:30 AM - 6:00 PM
PARROT CAY	DECK 3, AFT	12:15 PM - 1:30 PM
PALO BRUNCH (18+)	DECK 10, AFT	10:00 AM - 12:30 PM
PINOCCHIO'S PIZZERIA	DECK 9, MID	11:00 AM - 6:00 PM
PLUTO'S DOG HOUSE	DECK 9, AFT	10:30 AM - 6:00 PM
TRITON'S	DECK 3, MID	12:00 PM - 1:30 PM

DINNER

ANIMATOR'S PALATE	DECK 4, AFT	5:45 PM & 8:15 PM
PARROT CAY	DECK 3, AFT	5:45 PM & 8:15 PM
TRITON'S	DECK 3, MID	5:45 PM & 8:15 PM
PALO (18+)	DECK 10, AFT	6:00 PM - 8:30 PM
PLUTO'S DOG HOUSE	DECK 9, AFT	6:00 PM - 9:30 PM

LATE NIGHT SNACKS

DIVERSIONS	DECK 3, FWD	10:30 PM - 11:30 PM
PINOCCHIO'S PIZZERIA	DECK 9, MID	9:30 PM - 11:00 PM
PROMENADE LOUNGE	DECK 3, AFT	10:30 PM - 11:30 PM

ADDED FEATURES

BEVERAGE STATION	DECK 9, AFT, PORT SIDE	24 HOURS
ICE CREAM AT GOOFY'S GALLEY	DECK 9, AFT	10:30 AM - 11:00 PM
ROOM SERVICE	DIAL 4330	CLOSES AT 1:00 AM

ENTERTAINMENT - LOUNGES - BARS

Adults must be 21 and older to consume alcoholic beverages.

CADILLAC LOUNGE (18+)	DECK 3, FWD	6:00 PM - 12:00 AM
COVE CAFE (18+)	DECK 9, MID	6:30 AM - 12:00 AM
DIVERSIONS (18+ AFTER 9:00 PM)	DECK 3, FWD	12:30 PM - 12:00 AM
INTERNET CAFE	DECK 3, AFT	24 HOURS
OUTLOOK CAFE (18+)	DECK 10, MID	7:30 AM - 12:00 AM
PINOCCHIO'S PIZZERIA	DECK 9, MID	9:30 AM - 11:00 PM
PRELUDES	DECK 4, FWD	5:30 PM - 9:30 PM
PROMENADE LOUNGE	DECK 3, AFT	8:00 AM - 12:00 AM
SIGNALS (18+)	DECK 9, FWD	10:00 AM - 9:00 PM
STUDIO SEA	DECK 4, MID	SHOWTIMES
WAVEBANDS (18+)	DECK 3, FWD	7:30 PM - 1:30 AM

Public Health Advisory: Consuming raw or under-cooked meats, poultry, seafood, shellfish, or eggs may increase your risk for food borne illness, especially if you have certain medical conditions.